

# Cooperation with applications

## Applications compatible with Comarch ERP Standard 2022.0

Application	Release
Comarch POS	2022.0
Comarch mPOS	2022.0
Comarch e-Shop	2022.0
Comarch B2B	2022.0
Comarch WMS (Management, Warehouseman)	2022.0
Comarch Mobile (Management, Sales, Tracking)	2021.5
Comarch DMS	2021.2
Comarch ERP Business Intelligence (Report Book, Management Dashboard, Configuration Tool)	2021.0
Comarch BI Point	11.3
Comarch e-Sprawozdania	2021.1.1
Comarch ERP Standard HR	2022.1.1
Comarch Translator	2021.0
Wszystko.pl	Current release: <a href="http://www.wszystko.pl">www.wszystko.pl</a>
OCR	Current release

---

# Logistics

## Changes to document statistics

In response to customer expectations, the following two columns have been added in the selected document statistics window:

- **Quantity** – presents the value from the *Quantity* field available in document line item together with the unit of measure used in the document
- **Quantity in Basic UOM** – presents the value from the *Quantity in Basic Unit* field available in document line item together with the unit of measure assigned to an item

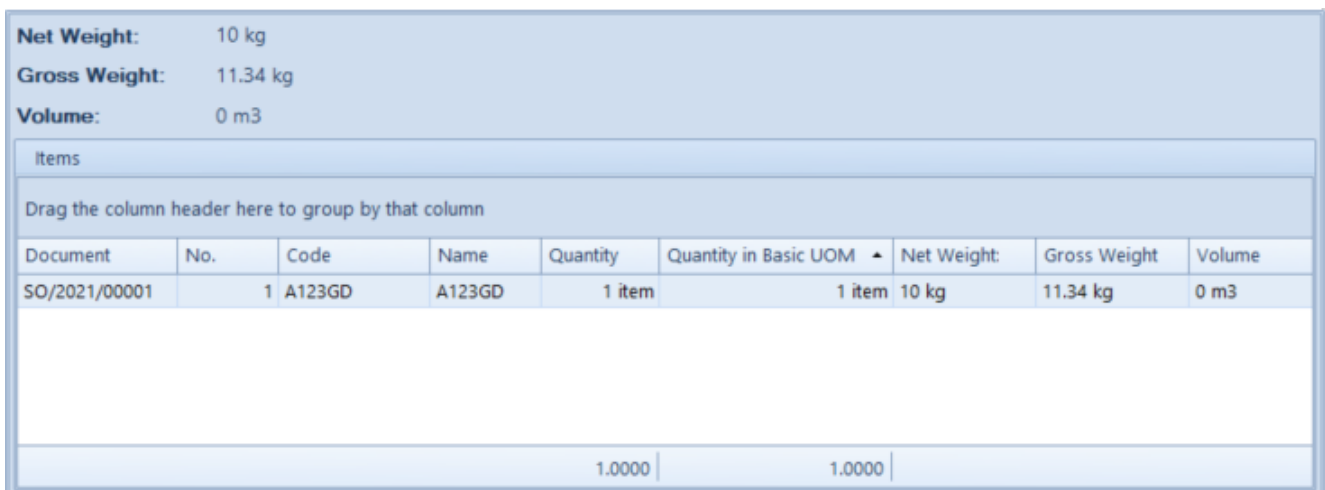

Net Weight: 10 kg  
Gross Weight: 11.34 kg  
Volume: 0 m3

Items

Drag the column header here to group by that column

Document	No.	Code	Name	Quantity	Quantity in Basic UOM ▲	Net Weight	Gross Weight	Volume
SO/2021/00001	1	A123GD	A123GD	1 item	1 item	10 kg	11.34 kg	0 m3

1.0000 | 1.0000

Document statistics window

In order to optimize statistical data analysis, a summary row is now also displayed in the statistics window.

In addition, weights/volumes not completed for document line items are now calculated on the basis of item forms.

# Changes to synchronization with EDI

Field has been added to a file created when generating sales invoice export to EDI. This field corresponds to the *Due Date* field under *Payment* in document header. The new field is available in section after the field and its value is expressed in days.

## Changes to JPK\_MAG file

In connection with the changes to regulations of JPK\_MAG file structure, the file structure includes also the following documents as of the latest release:

- **IR+; IR+QC; IR+VC** – in the *POR* tab and in the check digits *POR Count/POR Document Value*
- **WM+** whose target warehouse is the same as the that of an audit file – in the *WM* tab and in the check digits *POR Count/WM Document Value*

## Quick sales in cooperation with Comarch POS

For the purpose of optimizing sales transactions in stores that do not use barcode readers, the so-called “quick sales buttons” have been implemented in Comarch POS.

Comarch ERP Standard provides new buttons that help configure item groups and items as well as synchronize them to Comarch POS.

A new field *Sales Mode* with the default value *Standard* is now available in the company/center window → tab *POS Workstations*.

The image shows a screenshot of a software configuration window titled 'POS Workstations'. At the top, there are tabs for 'Addresses', 'Documents', 'Operators', 'Tax Returns', and 'POS Workstations'. The 'General' tab is selected, and within it, the 'POS Agent' sub-tab is active. The configuration is organized into several sections:

- Data Language:** A dropdown menu set to 'English (US)'.
- Method of Searching For Documents:** A dropdown menu set to 'Locally'.
- Payment Forms without Deposit:** An empty dropdown menu.
- Externally Validated Payment Forms:** An empty dropdown menu.
- Checkboxes:** A list of options with checkboxes:
  - Allow for 0 price in a trade document
  - Allow exchange to items of lower value
  - Allow generation of invoice to overdue receipt
  - Automatically close the payment window
  - Copy quantity from sales order
  - Set price in manual correction
  - Recalculate trade documents without confirmation prompts
  - Deduct advance payments in full
  - Scan barcodes according to context
  - Sales in different currencies by currency exchange rate:
- Currency:** A dropdown menu set to 'FED'.
- Number of Days Before the Date:** A numeric input field set to '0'.
- Deposit of withdrawn cash to account:** An empty dropdown menu.
- Additional Checkboxes:**
  - Handle CD/CW documents issued beyond POS
  - Allow for minimizing the application window
  - Block opening of several trade documents
  - Authenticate negative cash register balance
  - Search for customers online
  - Allow log on using operator card
- Sales Mode:** A dropdown menu set to 'Standard', which is highlighted with a red rectangular border.

Sales Mode field in the POS Workstations tab

Changing the field value to *Quick Sales* under *Object Availability* (*Configuration* → *Rights Structure*) presents an additional “virtual” item group classification category – *Quick Sales Buttons* is intended for quick sales configuration in POS.

#### Note

The *Quick Sales Buttons* category is visible only under *Object Availability*.

Selecting this category activates two tabs: *Groups* and *Items* in the window on the right. After selecting the [**Add**] button,

only the line items that have been added to the company/center are presented on the item group/item list.

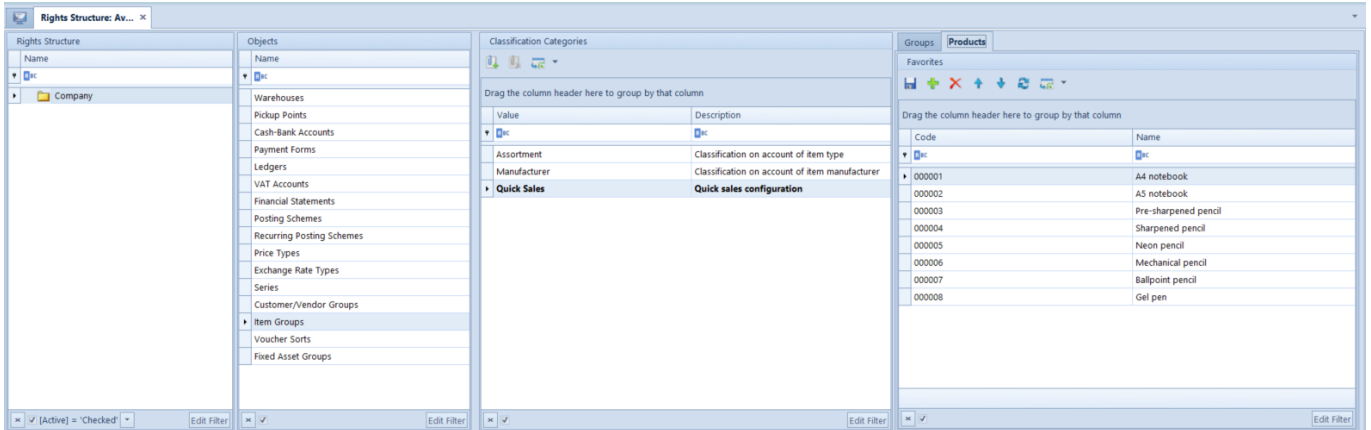

Moreover, an additional column Quick Sales Group has been added to the group table of other classification categories, which shows the groups assigned to the Quick Sales Buttons classification category.

## Synchronization of weight codes with POS

As of the latest release, the definitions of weight codes whose format is compatible with POS technical documentation are now uploaded during synchronization with Comarch POS.

---

## Accounting

### Changes to the bad debt relief accounting mechanism (SLIM VAT 2)

Pursuant to the Act on Amendments to the Goods and Services Tax Act as well as the Banking Law Act (SLIM VAT 2), the

following changes have been introduced to the mechanism accounting for bad debt relief:

- The deadline for taking advantage of the bad debt relief has been extended, i.e., documents for which less than 3 years have passed since the invoice documenting the debt was issued, counting from the end of the year in which that invoice was issued, will be taken into account in the ZD notification calculated for the period from 01.10.2021.
- It is now possible to include in a ZD notification the payments to documents:
  - issued for a customer who is not an active taxpayer
  - issued for a customer who is a consumer (natural person not running a business activity)
  - issued for a customer who is undergoing restructuring proceedings, bankruptcy or liquidation

Therefore, during automatic creation of ZD notification, the following question is now displayed: "*Would you like to include taxpayers who are not active VAT-registered taxpayers?*" Selecting the option:

- **No** (default value) – adds into a ZD notification only payments to the documents issued for a customer who is an active VAT-registered taxpayer
- **Yes** (default value) – adds into a ZD notification payments irrespective of whether documents were issued for a customer who is an active VAT-registered taxpayer or not

Regardless of the selected option, payments to the documents issued for a customer undergoing liquidation proceedings (parameter *In liquidation* on customer form) are added to a ZD notification.

Moreover, selecting these buttons: [**Add**], [**Recalculate**], [**Recalculate All**] in a ZD

notification displays the question “*Would you like to include taxpayers who are not active VAT-registered taxpayers?*”  
Selecting the option:

- **No** (default value) – displays on the list only payments to the documents issued for a customer who is an active VAT-registered taxpayer
- **Yes** – displays on the list payments irrespective of whether documents were issued for a customer who is an active VAT-registered taxpayer or not

Regardless of the selected option, payments to the documents issued for a customer undergoing liquidation proceedings are always displayed on the list.

---

## **Auto Update**

### **Process and service management**

In the component configuration window of Comarch ERP Standard, there is a new section named *Close Processes Automatically During Updates* used to manage the behavior of Comarch ERP Standard-related processes and services during installation of fixes and add-ons.

Close Processes Automatically During Updates:

Close	Start Services	Process Name	According to Add-On Settings
<input checked="" type="checkbox"/>	<input type="checkbox"/>	Altum	<input checked="" type="checkbox"/>
<input checked="" type="checkbox"/>	<input type="checkbox"/>	Altum32	<input checked="" type="checkbox"/>
<input checked="" type="checkbox"/>	<input checked="" type="checkbox"/>	RetailServices	<input checked="" type="checkbox"/>
<input checked="" type="checkbox"/>	<input checked="" type="checkbox"/>	DS	<input checked="" type="checkbox"/>
<input checked="" type="checkbox"/>	<input type="checkbox"/>	DbManager	<input checked="" type="checkbox"/>
<input checked="" type="checkbox"/>	<input type="checkbox"/>	NewAltumConfigurator	<input checked="" type="checkbox"/>
<input checked="" type="checkbox"/>	<input checked="" type="checkbox"/>	Comarch.Search.Server	<input checked="" type="checkbox"/>
<input checked="" type="checkbox"/>	<input type="checkbox"/>	Workflow	<input checked="" type="checkbox"/>
<input checked="" type="checkbox"/>	<input type="checkbox"/>	Workflow32	<input checked="" type="checkbox"/>
<input checked="" type="checkbox"/>	<input type="checkbox"/>	BPM	<input checked="" type="checkbox"/>
<input checked="" type="checkbox"/>	<input type="checkbox"/>	BPM32	<input checked="" type="checkbox"/>
<input checked="" type="checkbox"/>	<input type="checkbox"/>	WorkflowConfigurator	<input checked="" type="checkbox"/>
<input checked="" type="checkbox"/>	<input type="checkbox"/>	BPMConfigurator	<input checked="" type="checkbox"/>
<input checked="" type="checkbox"/>	<input type="checkbox"/>	ProblemSolver	<input checked="" type="checkbox"/>
<input checked="" type="checkbox"/>	<input checked="" type="checkbox"/>	Comarch.B2.Inbox.ServiceHost	<input checked="" type="checkbox"/>
<input checked="" type="checkbox"/>	<input checked="" type="checkbox"/>	Comarch.Workflow.WorkflowServer	<input checked="" type="checkbox"/>

Note! The parameter 'According to Add-On Settings' applies only to process configuration for actions related to add-ons. If it is deselected, the configuration of process closing will be based on the 'Close' and 'Start Processes' parameters.

Process and service management section under Comarch ERP Standard component configuration

In this section, it is possible to:

- close a process (application) – column *Close*
- stop a service and optionally start it upon installation – column *Start Services*
- use the configuration defined in the add-on – column *According to Add-On Settings*

## Remote installation statuses

The new release of Comarch ERP Auto Update provides an improved mechanism for informing the user about synchronization status of child agents and about remote installation statuses of fixes and add-ons, which are installed on child agents from the level of the parent agent.

Supported use cases are the following:

- After the remote (QF/Add-on) installation window is closed, the information about the queued installation for an offline agent is still displayed



- After the remote (QF/Add-on) installation window is closed, the information about failed installation on a child agent is still displayed
- After selecting the [**Enforce Synchronization**] button, the status of such synchronization is still presented in section *Agent Network Management*

## Automatic verification of new Auto Update version

Whenever a new version of Comarch ERP Auto Update application is available, a relevant information is displayed on the bottom bar of the program window.



Information about a new Comarch ERP Auto Update version

Upon its confirmation, the question below will be displayed:

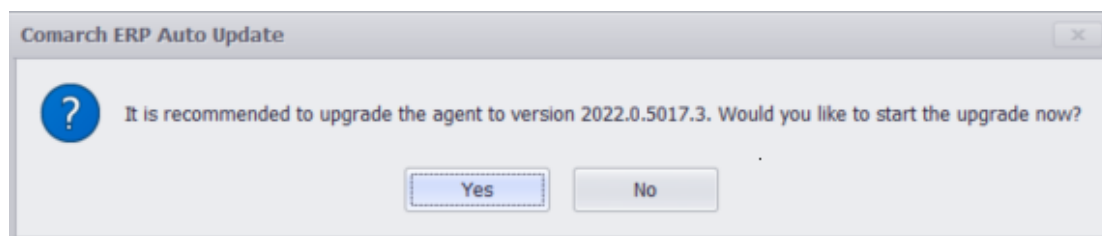

Question whether to upgrade Comarch ERP Auto Update version

## Other changes

To reduce possible fix-related issues, running of Comarch ERP Standard and Comarch POS applications is now blocked. It is not possible to run these applications until the fixes are first installed.